

Registration

Neurorhinology Workshop St Vincent's Hospital

Please tick (✓) registration type

- ☐ **Surgeons: \$700.00 (incl. GST)**
- ☐ **Registrars: \$350.00 (incl. GST)** SET Year: _____
- ☐ **Non Dissectors: \$150.00 (incl. GST)**

Name: _____

Address: _____

Phone: _____

Mobile: _____

Email: _____

Credit Card Payment:

☐ MasterCard ☐ Visa

Name On Card: _____

Card Number: _____

Expiry Date: _____

Signature: _____

Cheques made to:

St Vincent's Hospital

Registration is not accepted without payment.

Send to/Enquiries:

Margi Griffiths
St Vincent's Clinic
438 Victoria Street
Darlinghurst NSW 2010
mgriffiths@stvincents.com.au
Tel: 02 8382 6413
Fax: 02 8382 6402



Neurorhinology Workshop St Vincent's Hospital, Sydney

Enquiries:

Margi Griffiths
St Vincent's Clinic
438 Victoria Street
Darlinghurst NSW 2010
mgriffiths@stvincents.com.au
Tel: 02 8382 6413
Fax: 02 8382 6402



St Vincent's Hospital

Neurorhinology Workshop

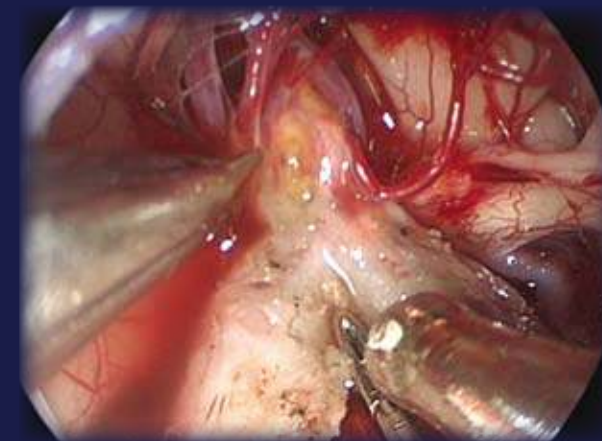

Faculty:

Dr Mark Winder
A/Prof Raymond Sacks
Dr John Sheehy
Dr Richard Gallagher
Dr Peter Bentivoglio
A/Prof Richard Harvey

January 29th, 2011
St Vincent's Hospital, Sydney

Proudly supported by:



About the Course

The course is aimed at practising surgeons and registrars. Both neurosurgeons and otolaryngologists are welcome.

The morning will be devoted to lectures and dissection on sphenoid and sella approaches. The afternoon session will be dedicated to extended approaches.

The course is CME accredited.

Areas to be Covered

1. Anatomy and anatomical variations relevant to endoscopic skull base surgery
2. Instrumentation required for endoscopic surgery
3. Preparation and pre-op planning
4. Endoscopic sphenoid approaches
5. Endoscopic extended planum approach
6. Transclival access
7. Prevention and management of endoscopic complications
8. Post-operative care and management

Course Schedule

- 0800 Registration
*Function Room, St Vincent's Clinic
438 Victoria Street, Darlinghurst NSW*
- 0815 Welcome, Introduction,
Course Overview
- 0825 Anatomy of the Nose, Sinuses and Anterior
Skull Base
- 0900 Pre-operative Assessment
Room Set Up
Instrumentation
Endoscopic; Neurosurgical
- 0920 Surgical Approaches to the Sphenoid
- 0950 Intra-operative Navigation
- 1015 Pedicled Flaps - Indications, Technique
- 1040 Morning Tea
Transfer to Dissection Labs
- 1100 Dissection Demonstration
*Endonasal Anatomy; Septal Flap;
Sphenoid Exposure*
- 1120 Hands On Cadaver Dissection
- 1230 Lunch
- 1315 Pituitary Exposure
*Dealing with Micro and Macroadenomas;
Pit Transposition*
- 1345 Planum Approach
- 1400 Transclival Approach
- 1415 Complications, Post-op Care
Transfer to Dissection Labs
- 1445 Dissection Demonstration
Pituitary, CS; Transplanum; Transclivus
- 1515 Afternoon Tea
- 1530 Hands On Cadaver Dissection
- 1800 Lab Closes
- 1830 Dinner
*Spice I Am
296-300 Victoria Street, Darlinghurst NSW*

Faculty

Ray Sacks is Associate Professor of Rhinology at Sydney and Macquarie Universities and has extensive experience in endoscopic paranasal sinus surgery.

Richard Gallagher is an endoscopic and head and neck surgeon involved in all levels of endoscopic training in Australia.

Mark Winder has completed North American Neurosurgical Fellowships in endoscopic techniques and is joined by experienced skull base surgeons **John Sheehy** and **Peter Bentivoglio**.

Richard Harvey is a dual fellowship trained rhinologist with a specialist nose, sinus and skull base practice. He also serves on the editorial boards for *American Journal of Rhinology* and *Rhinology* journal.

All members of the Faculty have wide experience in the management of skull base pathology and endoscopic surgical techniques. They are actively involved in teaching and research.

